

透科自动化

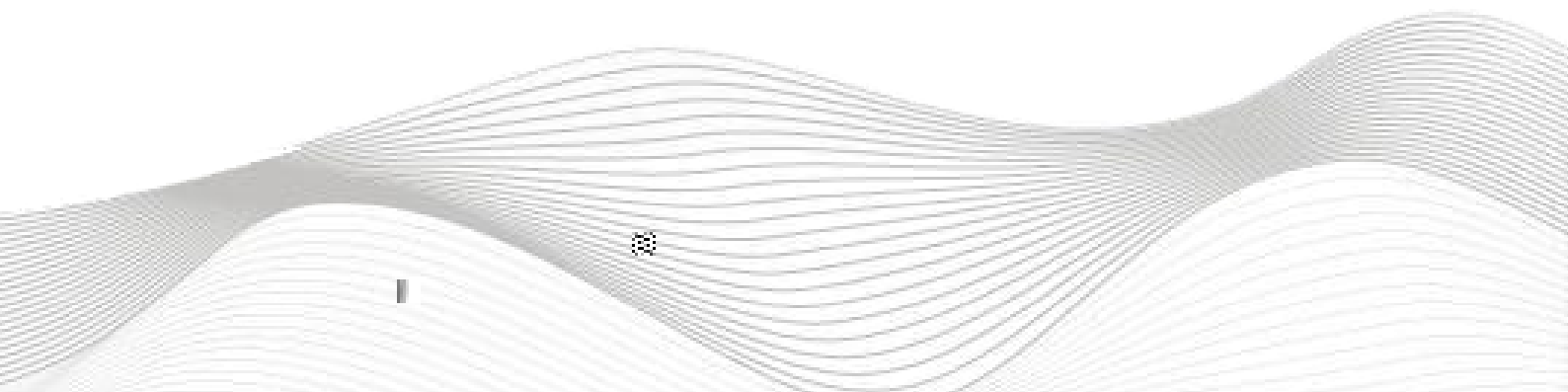

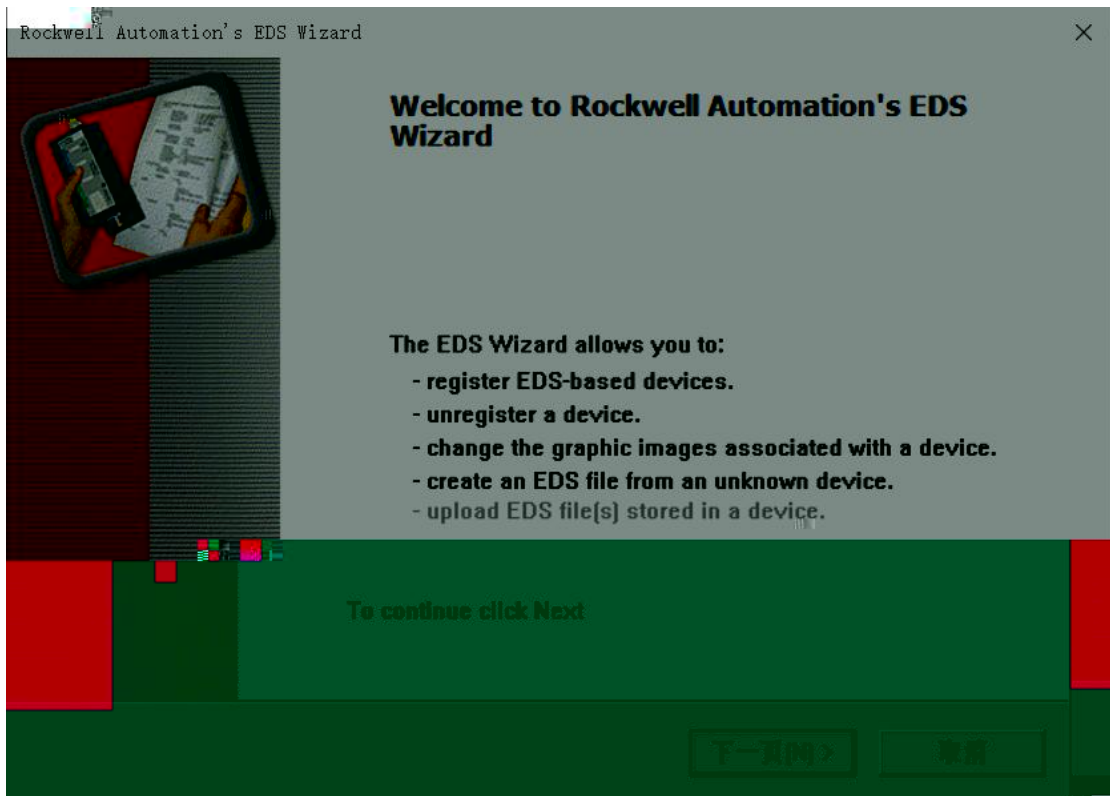
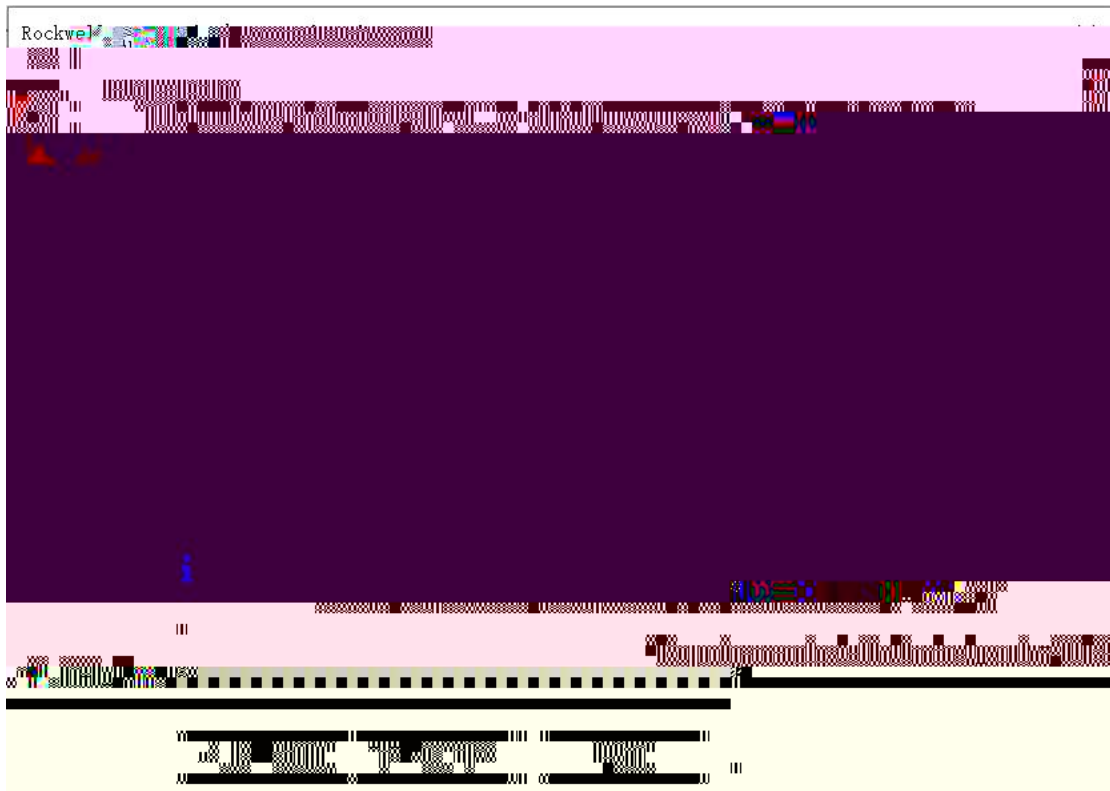
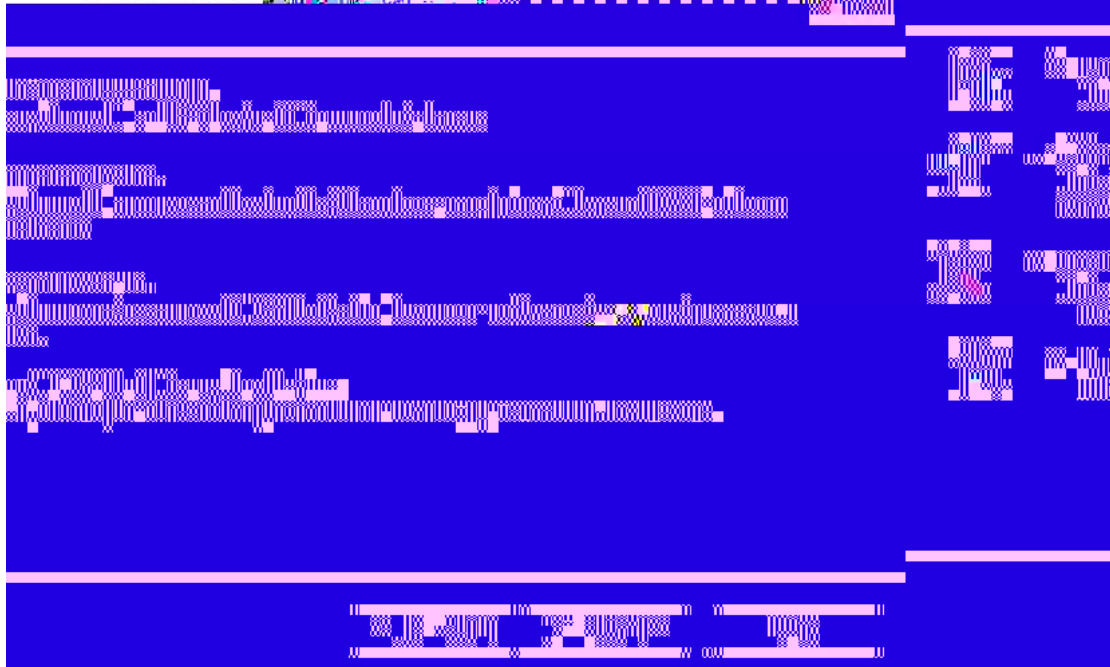

Options

What task do you



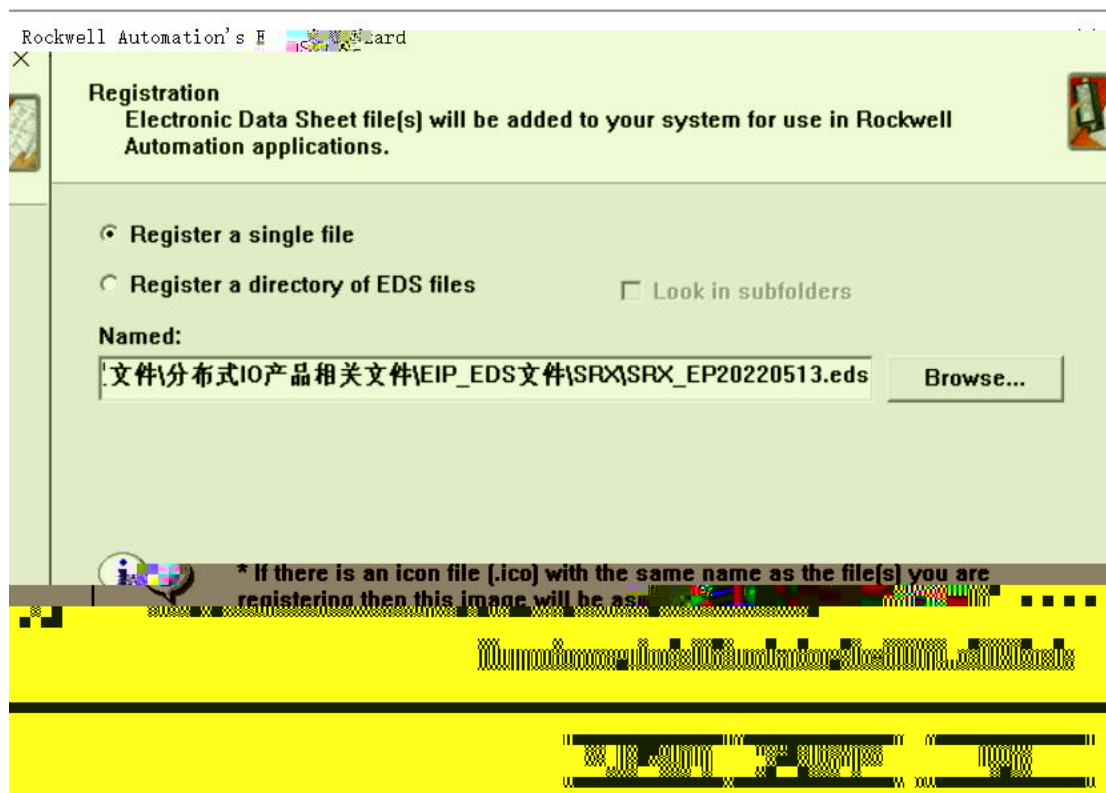
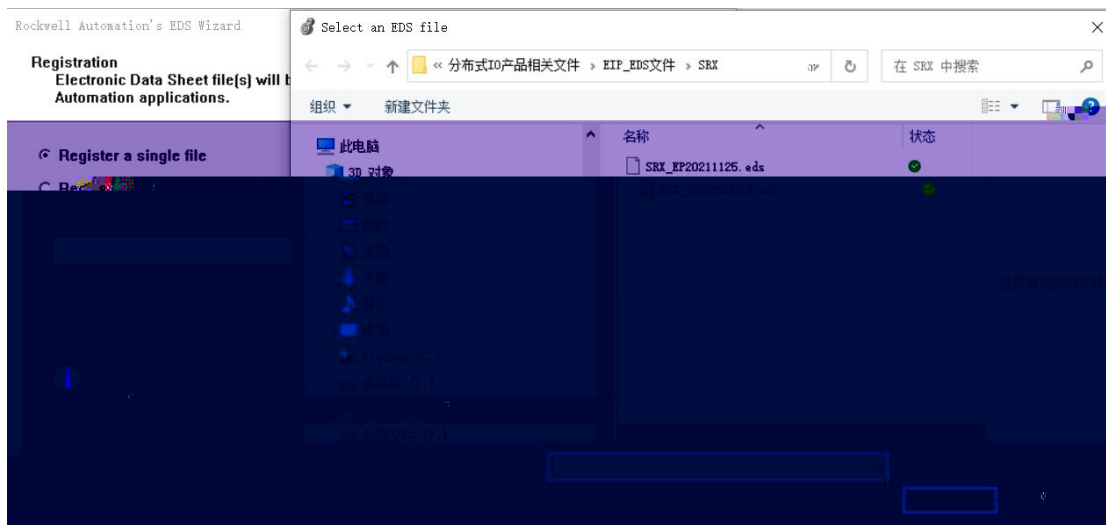

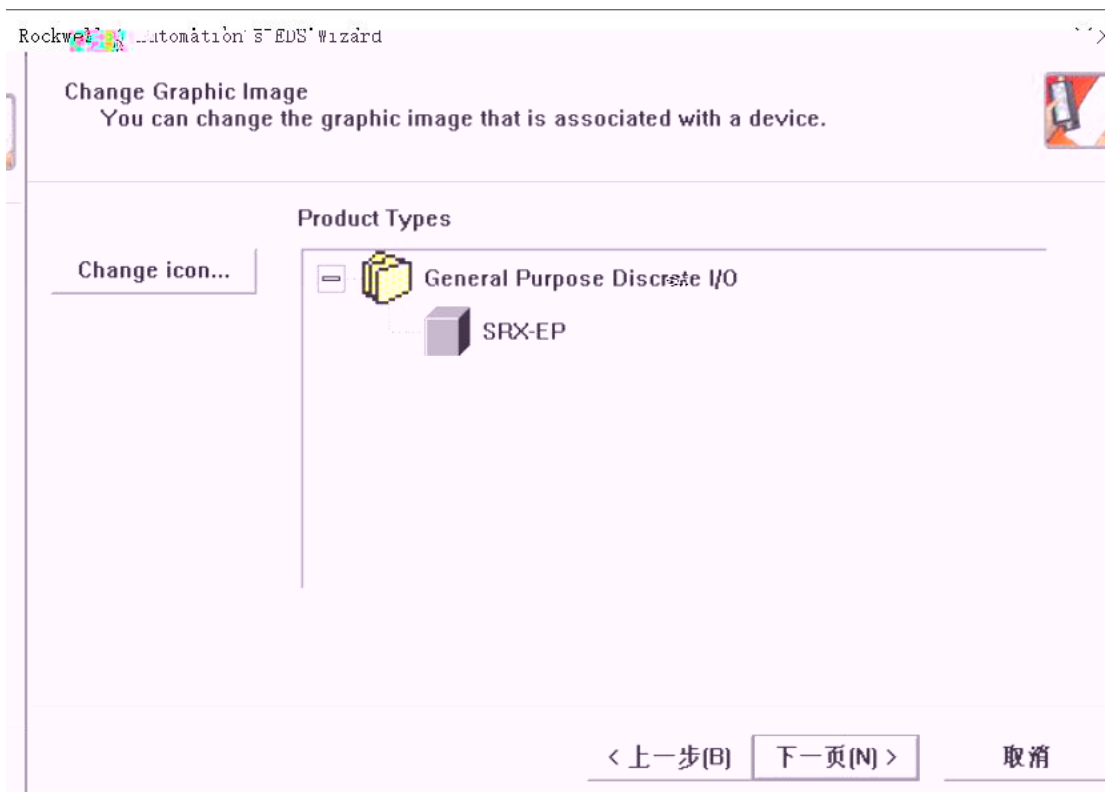
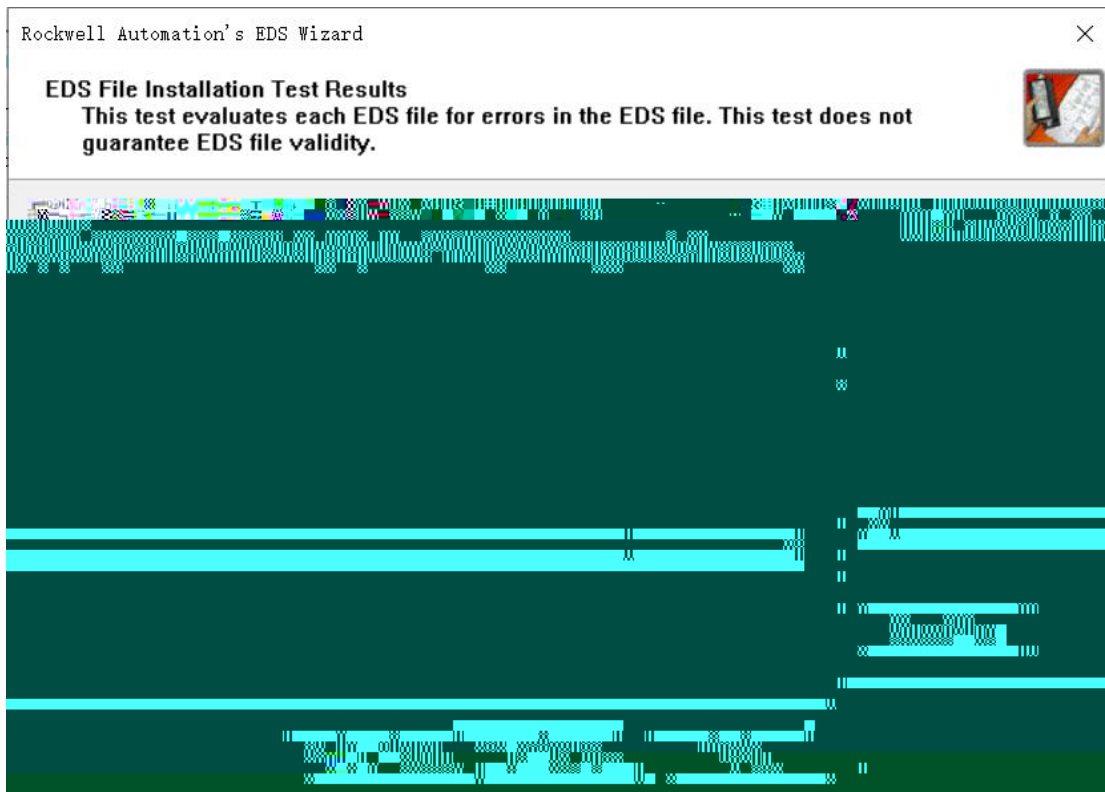

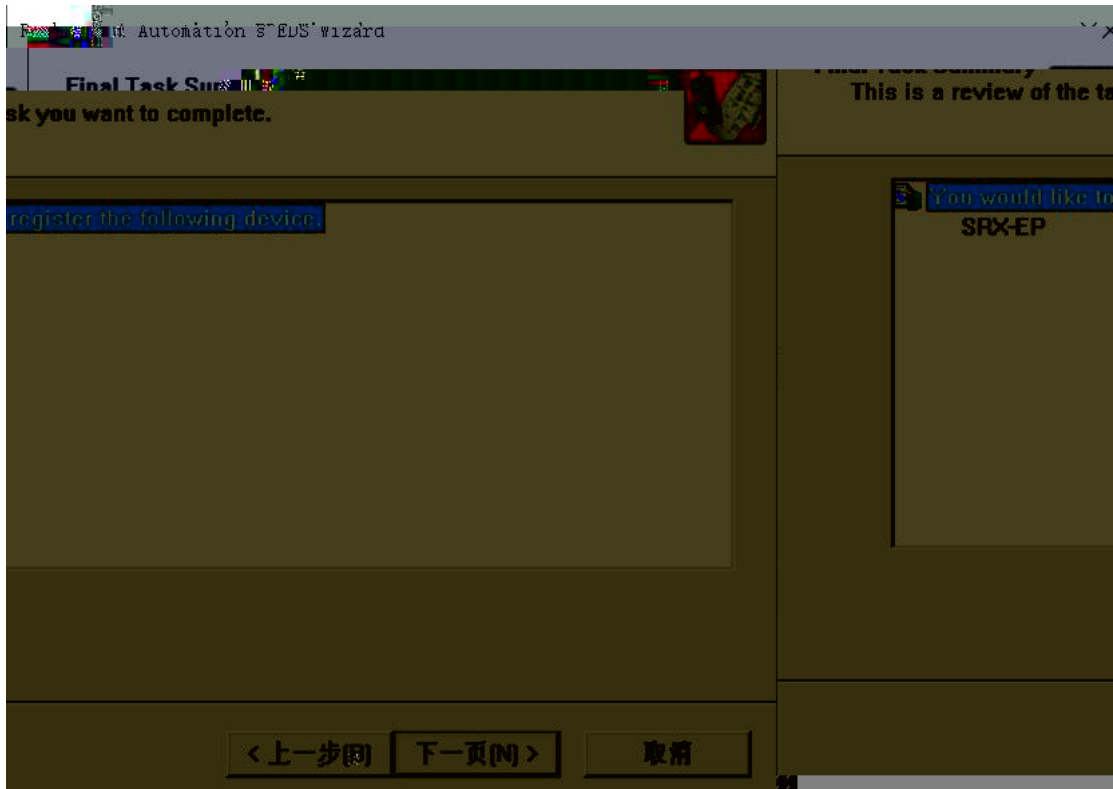

Rockwell Automation's EDS Wizard

×



You have successfully completed the EDS Wizard.

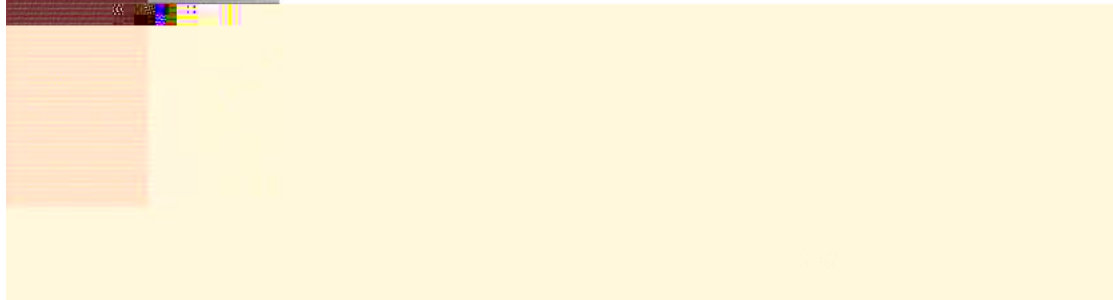

Select Module Type

Module T...	Module Ty...
Analog	Allen-Bradley
CIP Motion Safety Drive Device	Endress+Hauser
Communication	FANUC CORPORATION
Communications Adapter	FANUC Robotics America
Controller	Fanuc

Catalog Number	Description	Vendor	Category
0005_007B_0020	SP600 BR 600V	Reliance...	DDI to EtherNet/IP
0005_007B_0034	SP600 BR 600V	Reliance...	DDI to EtherNet/IP
0005_007B_003A	SP600 BR 600V	Reliance...	DDI to EtherNet/IP
0005_007B_0060	Liquidix 200	Reli...	EtherNet/IP
0005_007B_0027	MD60	Reliance...	DDI to EtherNet/IP

Select Module Type

Module T...	Module Ty...
<input checked="" type="checkbox"/> Analog	<input checked="" type="checkbox"/> FANUC Robotics America...
<input checked="" type="checkbox"/> CIP Motion Safety Drive Device	<input type="checkbox"/> LATCOS
<input checked="" type="checkbox"/> Communication	<input type="checkbox"/> Mettler-Toledo
<input checked="" type="checkbox"/> Communications Adapter	<input type="checkbox"/> Online Development Inc. (Automat...
<input checked="" type="checkbox"/> Controller	<input type="checkbox"/> Parker Hannifin Corporation

Catalog Number	Description	Vendor	Category
SRX-EP	SRX-EP	LATCOS	General Purpose Di...

1 of 395 Module Types Found

Close on Create

new module

Select Module Type

Module T...	Module Ty...
<input checked="" type="checkbox"/> Analog	
<input checked="" type="checkbox"/> CIP Motion Safety Drive Device	
<input checked="" type="checkbox"/> Communication	
<input checked="" type="checkbox"/> Communications Adapter	
<input checked="" type="checkbox"/> Controller	

Catalog Number	Description
SRX-EP	SRX-EP

1 of 395 Module Types Found

Close on Create

General	Connection	Module Info	Internet Protocol
Type: SRX-EP SRX-EP Vendor: LATCOS Parent: Local Name: <input type="text"/> Description: <input type="text"/>			Ethernet Address <input type="radio"/> Private Netw 192.168.1. <input checked="" type="radio"/> IP Address: <input type="text"/> <input type="radio"/> Host Name: <input type="text"/>
Module Definition Revision: 2002 Electronic Keying: Compatible Module Connections: Exclusive Owner <input type="button" value="Change..."/>			

Status: Creating

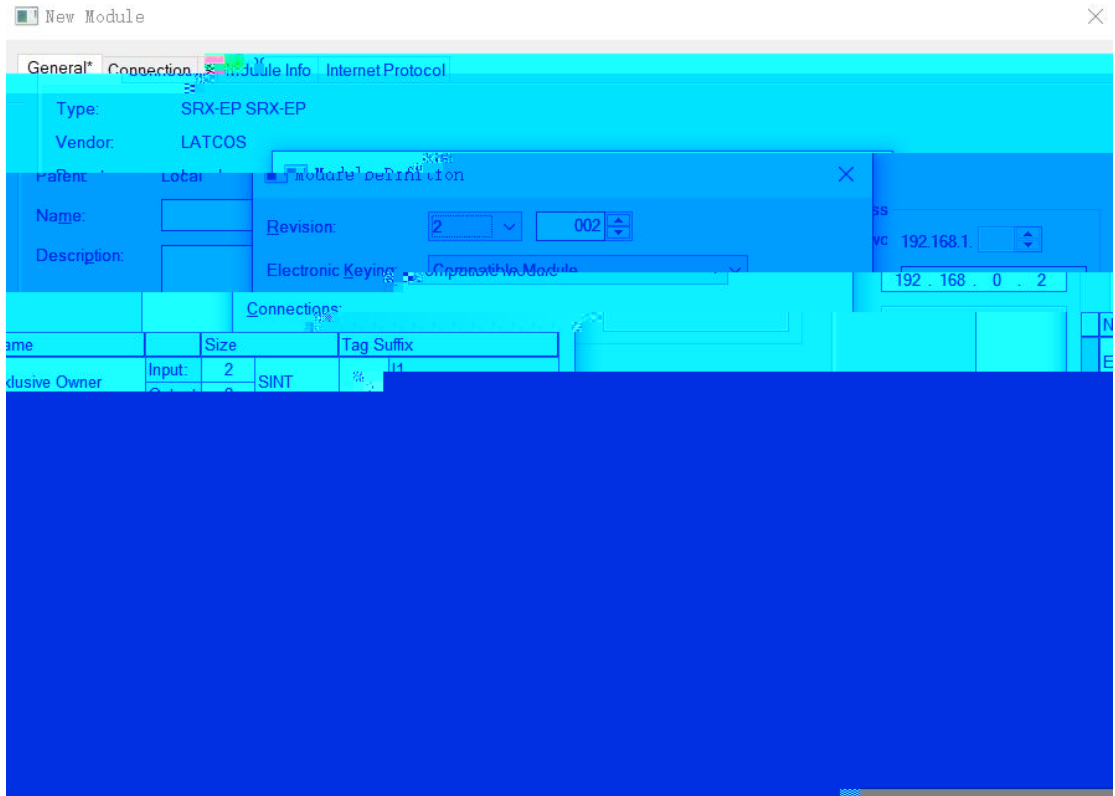



液科自源化
LATCOS

0451-84601000 www.laticos.cn

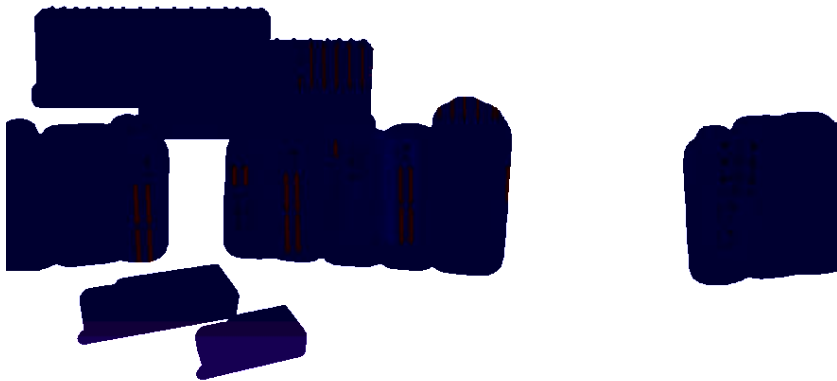

www.laticos.cn